

CORPORATE PROFILE



## Striving to Create a Future for All

President and Representative Director  
**Ohashi Teruomi**

### MESSAGE FROM THE PRESIDENT

Since its founding in 1897, Kyodo Printing has worked together with stakeholders for over 125 years to contribute to the development of society and culture.

In 2025, to ensure our Group's continued growth into the future, we established a new Group Management Philosophy of "Generating New Value Through Creativity and Passion, Creating a Future for All". We also formulated a Long-Term Vision for where we want to be ten years from now (FY 2034): "Challenge Together, Exceed Together."

Towards achieving management philosophy, we have identified three materialities (key issues): "Contributing to the Resolution of Social Issues

through Innovation", "Human Capital Strategy as a Driver Business Growth" and "Risk Management Integrated with Business Strategy".

Today we face a wide range of societal challenges, including the diversification of people's lifestyles, the need to build safe and convenient social systems and environmental issues such as climate change. We are committed to addressing these challenges through our products and services.

Our intentions for TOMOWEL are to create and expand good relationships with all stakeholders, and to create the future. The Kyodo Printing Group will continue to take on the challenge of building a prosperous future guided by this vision.

### Kyodo Printing Group's philosophy

To enhance our long-term corporate value, we have systematically and comprehensively organized and reviewed our Group's values (including our management philosophy and vision) and materialities (see diagram on the right). Building on this foundation, we have formulated a long-term strategy looking ahead to FY 2034 in order to enhance the value of the products and services we provide to society and create new value to "create a Future for All."

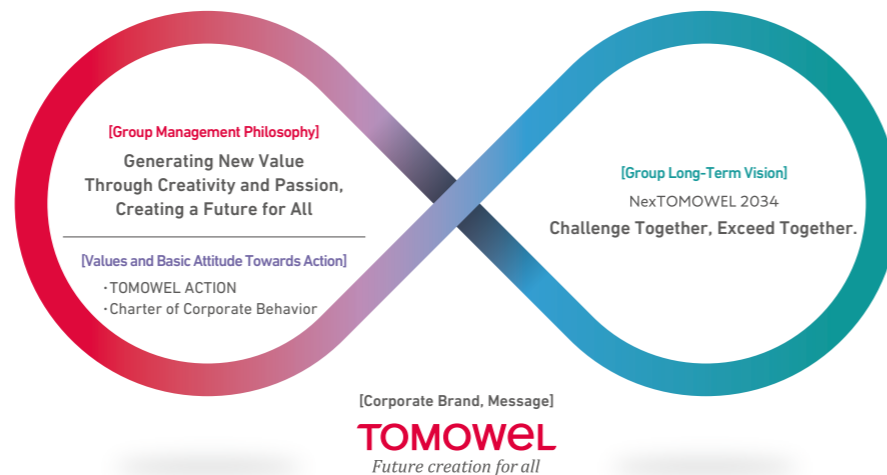

### About the "TOMOWEL" Corporate Brand

The "TOMOWEL" corporate brand and the "Future creation for all" corporate message were launched in 2017 to mark our 120th anniversary. The name TOMOWEL embodies the spirit of "building good relationships together." It combines the Japanese word "tomo" (meaning "togetherness," "friendship," "knowledge" and "wisdom") with the English word "WEL" (an archaic form of "well," meaning "good," "full," "familiarity").

The Chinese character for "tomo" can also be read "kyo," as in Kyodo Printing. It is the core of our identity, a word that expresses our value in society and our ideal stance, informing the future we want to create.

**TOMOWEL**  
*Future creation for all*

# TOMOWEL, supporting both innovation and sustainability.

To wholeheartedly support passionate companies working to resolve numerous social issues.

To strive for a prosperous world through partnerships.

This is our role and mission in society and the marketplace.

Through digital, packaging and printing technologies, as well as the power of "people," we will help you achieve your business vision.

TOMOWEL Kyodo Printing is your trusted business partner.

## TUBE

7:00 AM

Start your day feeling refreshed by brushing your teeth!

We are Japan's No.1 manufacturer of laminated tubes for daily necessities and food products.

P.7



## PACKAGE

7:30 AM

Enjoy quick nutritious treats on busy mornings!

We manufacture easy-consumption, long-lasting pouches in-house.

P.7

## HUMAN RESOURCES

10:30 AM

Enhance your skills through corporate training!

We assist in building employee engagement and corporate human resources strategies.

P.5



## IC CARD

8:30 AM

Commute smoothly using your transportation IC card!

We support transportation infrastructure with years of experience and high-security systems.

P.6

## HEALTHCARE

11:00 AM

Manage employee health in a safe and centralized way!

We help extend employees' healthy lifespans in the industrial health and healthcare fields.

P.6



## BANKING

12:30 PM

Open an investment account in no time during your lunch break!

We offer a smooth and secure system for opening accounts.

P.6

## E-BOOK

8:30 PM

Browse newly released digital comics on your smartphone!

Our AI-based high-resolution image generation technology continues to evolve.

P.5



## FILM

10:30 PM

Manage your health with medicines and supplements!

We offer a stable supply of high-performance films that absorb moisture and odors.

P.7

Unfold new worlds, only possible with TOMOWEL!

# Connecting society by transforming information

# Providing smart products and services that enrich people's lives

## Publications Printing

Enriching and entertaining people's lives through published content.

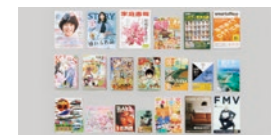

### Weekly, monthly and quarterly magazines

We handle printing, binding and shipping, as well as the manufacturing and assembling of promotional accessories, according to your budget and preferences.



### Comics, picture books and textbooks

By leveraging our expertise in book printing and other fields, we can handle all your production needs, from paper printing to digital production.

## Content development

Revitalize your business with original content that boosts product development and sales, as well as talent development and organizational growth.



### E-books and digital comics

In addition to producing digital textbooks and educational materials, we also sell manga-related content and characters overseas.



### YorisoWel®

We are committed to strengthening connections between people, organizations, and society through learning and educational content. We offer "HR solutions" to enhance relationships and improve engagement, both within and outside companies, as well as "Learning solutions" for educational institutions and educational publishers.



### Events and merchandise using content from publishers and copyright holders

We engage in licensing activities such as event development, merchandising and collaborative initiatives by leveraging our relationships with manga content and artists.

## Sales promotion

We enhance the effectiveness of corporate sales promotion activities with a focus on improving customer experience.



### Website, catalog, calendar, magazine and video production

We support our clients' sales promotion activities from start to finish, from the planning stage in collaboration with our development team to the creative stage, manufacturing and delivery.



### In-store promotion

We support our customers by suggesting sales promotion activities, such as in-store media, that are well-suited to the current environment, taking into account needs like labor-saving and environmental considerations.



### OneDouga™

A personalized, segmented and interactive video distribution service for businesses that delivers videos tailored to each viewer.



### Riashoku®

A service that sells marketing data based on actual household dining behaviors. It instantly analyzes dining tables from various perspectives, allowing for broad application in product development and sales promotion.

## Branding

We assist with corporate public relations activities through support for IR and commemorative initiatives.



### Integrated reports

We create integrated reports expressing your company's unique identity based on various guidelines, frameworks and best practices from other companies, thereby enhancing corporate value.



### Chronicles, corporate histories, commemorative publications and anniversary-related projects

Our services extend beyond print media to include videos, websites, event management, commemorative gifts and more.

## High-class Art Reproductions

We support cultural and artistic activities through the planning, production and sale of high-class art reproductions.

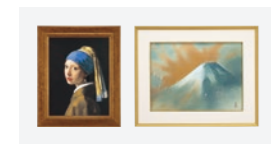

### Saibiban®

Using image processing technology we have refined over many years, we apply high-precision digital printing to carefully selected materials, faithfully reproducing the texture and rich color tones of the original art, resulting in exclusive, high-class fine art reproductions.

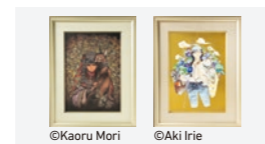

### Saibiban comic™

This is a new addition to our proprietary "Saibiban®" series of high-quality art reproductions, which faithfully captures the worldview of manga, anime and illustrations.

## Healthcare solutions

We support health-promoting initiatives by handling all administrative tasks related to health management.

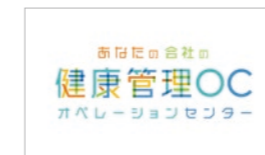

### Health management operational center

This is the collective term for the healthcare solutions we provide. Leveraging our experience in the handling of sensitive personal information and extensive communication capabilities, we primarily support the healthcare business and health-related services of health insurance societies, medical institutions and corporations.

## BPO services

We make financial and public services sustainable and accessible to everyone through digital technology, BPO and BPR.



### Account Opening Web Application

We provide a web application for financial institutions that enables customers to easily open accounts remotely.



### One-stop support service web app for account opening benefits

We handle all tasks, from submitting benefit applications to dealing with administrative procedures.



### Inheritance administration support BPO

We handle all aspects related to inheritances, from accepting inheritance procedures online to preparing and sending inheritance request forms, and conducting heir verification reviews.



### Exam management support services

We undertake administrative services related to examinations for various testing organizations, including government agencies, universities and public institutions.

## IC card & payment solutions

We support transportation infrastructure through transportation IC cards and tickets.

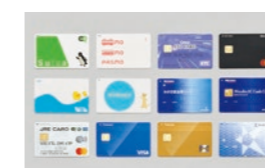

### Transportation IC cards

Leveraging our many years of experience in high-precision printing, processing and authentication technologies, we support transportation infrastructure by providing a stable supply of train and bus tickets, commuter passes and related items.



### BizPrica®

A prepaid card for businesses that can be used at Mastercard®-affiliated stores in Japan and overseas.

(\*) Suica is a registered trademark of East Japan Railway Company. PASMO is a registered trademark of PASMO Co., Ltd. nimoca is a registered trademark of Nishitetsu Co., Ltd. TOICA is a registered trademark of Central Japan Railway Company. (The images on page 3 are also subject to the same restrictions.)



### IC cards with credit functionality

We are certified by international credit card brands as a manufacturer and issuer, and can assist with all card-related operations.

## Data print service cards

We provide end-to-end support for operations ranging from credit card manufacturing to notification printing and delivery.



### Data printing

We produce and ship large quantities of printed materials, including notifications and direct mail, each with tailored addresses and contents.



### Gift certificates, lottery tickets

To prevent the risk of counterfeiting, we design products that can incorporate anti-counterfeiting technology into the manufacturing process, enabling verification methods ranging from visual inspection to specialized equipment testing.



### Ecocarrier®

A product in which plant-based plastic is used for some of its card components.

# Providing products and services that help open a better future for society

## Flexible packaging

Supporting everyday eating habits with high-performance flexible packaging and lids.



### PartialOpen®

Lid for easy water & hot water draining. Combining half-cut technology with our proprietary easy-peel resin, they provide superior opening functionality.



### Tpouch-Shot

Self-standing mini pouch for liquids and viscous contents. An easy-to-open, spill-resistant mini pouch designed for superior convenience and usability.

(\*) The "T-Pouch Shot" is sold with permission from ORIHICO Co., Ltd.



### Resealable cup lids

Resealable lid for cups. The lid can be easily reclosed and is ideal for applications such as cup noodles and snacks.

## Paper & cardboard packaging

We offer finely crafted paper containers that are friendly to consumers and the environment.



### Microwaveable carton

Microwave-safe takeout cartons ideal for hot menu items.



### Paper carton for plastic lids

Cartons designed to be fitted with plastic lids.



### Non-metal blade wrap carton

Dispensing cartons equipped with blades made of paper or plastic.

## Pharma & industrial materials

Functional packaging materials that remove moisture, oxygen and gases, preventing product deterioration.



### Moisture-absorbing functional film

This film can make perfect solutions for moisture-reactive products which require active packaging such as pharmaceuticals and electronic components since it's capable of removing moisture without the use of conventional, space-taking desiccants.



### Oxygen-absorbing film for foods

This film effectively prevents oxidative deterioration in food. Ideal for packaging applications, it keeps contents looking fresh and tasting great for a longer time by preventing oxidation. This functional film extends shelf life and helps reduce food waste.



### Outgassing-absorbing functional film

This film absorbs only selected small-molecules such as harmful gases and odor components, without being affected by humidity in the environment.

## Tubes & blow-molded bottles

Leveraging our advanced technology and superior production systems, we provide essential tube and bottle-related products for daily needs both in Japan and overseas.

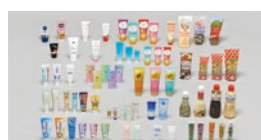

### Laminated tubes, blow-molded tubes

We produce tubes for various applications: cosmetics, pharmaceuticals, toothpaste, food products, and so on.



### Multilayer blow-molded soft bottle

A multilayer soft bottle with excellent squeezability and barrier properties. Easy to hold and dispense, it is a versatile and popular packaging solution for products ranging from foods to daily necessities.

## Eco-friendly packaging

With "TOMOWEL NEXT PACKAGING," we improve everyday convenience while respecting the environment.



### Paper-laminated tubes

The middle layer of the body of these tubes is laminated with kraft paper. Besides being made from paper, a material once again in the spotlight thanks to its environmentally friendly properties, they can also be printed on with biomass inks.



### Paper-laminated packaging

Paper-based packaging with advanced sealing and barrier properties. It can easily replace plastic packaging, with a paper weight ratio of over 50%. It can be customized to suit different needs and is effective in promoting "the use of paper and the reduction of plastics."

## Research and development initiatives

### Developing technologies that drive new trends

Kyodo Printing, the company behind the TOMOWEL brand, is committed to creating new value. With its information-related business and lifestyle/industrial materials business at its core, it promotes the development of digital and packaging technologies to contribute to solving the issues facing society.

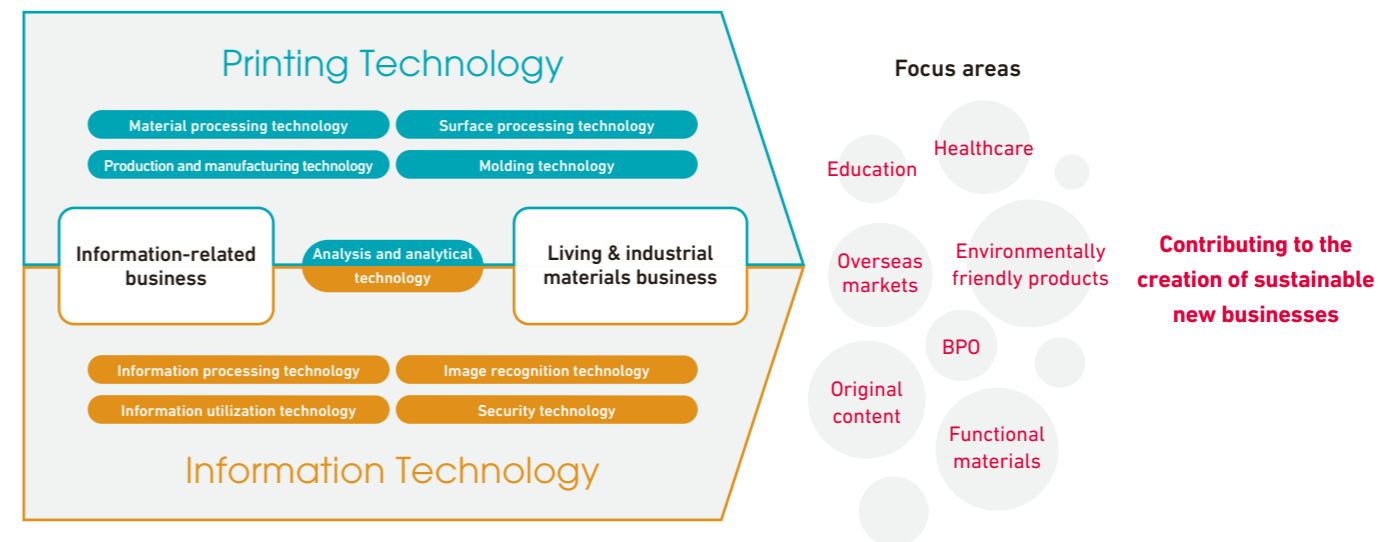

## Sustainability initiatives

### Building a "Future creation for all" through the creation of new value

Driven by the creative powers and passion of each employee, the Kyodo Printing Group pursues sustainable corporate growth through the creation of new value and contributes to the creation of a sustainable society.

#### Environment Reducing environmental impact through business activities

The Kyodo Printing Group considers addressing global environmental issues a key management priority. Through activities based on the "Kyodo Printing Group environmental vision 2050," we contribute to the creation of a decarbonized, recycling-oriented society and the preservation of biodiversity.

#### Society Creating human resources to drive business growth

By securing and training value-creating personnel in line with our management strategy, we will enhance our competitive advantage and achieve sustainable growth. We will also enhance the organization's overall ability to create value by fostering an environment where diverse talent can thrive and cultivating a corporate culture that encourages taking on new challenges.

#### Governance Strengthening our management foundation to support sustainable growth

As a central pillar of the Kyodo Printing Group's sustainable growth, we have established internal control systems, internal audits, whistleblowing channels and other mechanisms designed to ensure transparency in decision-making and appropriate information disclosure. We are also working to ensure strict compliance and strengthen information security.



For more information on our sustainability initiatives, please click here.

Kyodo Printing's sustainability website  
<https://www.kyodoprinting.co.jp/sustainability/>



# Company overview

<b>Company name</b>	Kyodo Printing Co., Ltd.
<b>Head Quarters</b>	4-14-12 Koishikawa, Bunkyo-ku, Tokyo 112-8501
<b>Phone</b>	(03) 3817-2111 (main number)
<b>Date of founding</b>	June 1897
<b>Date of establishment</b>	December 1925
<b>President</b>	Ohashi Teruomi
<b>Capital</b>	4.51 billion yen
<b>Employees</b>	1,907 (excluding contract employees) as of March 31, 2025



## Business locations

- Information Communications Division
- Information Security Division
- Living & Industrial Materials Division
- Other (Group companies, etc.)

- 1 Joban Kyodo Printing Co., Ltd. — Printing of building materials, manufacturing of blown tubes and more
- 2 Kyodo Blow Bottle Co., Ltd. — Manufacturing of blown bottles
- 3 Kyodo Printing Media Products Co., Ltd. / Goka Plant — Pressing plates, printing, bookbinding/processing
- 4 Tsurugashima Plant — Manufacturing and issuance of cards, printing of securities, BPO
- 5 Kawajima Solution Center — Data printing, BPO
- 6 Moriya Plant / Kyodo NPI Package Co., Ltd. — Flexible packaging and folding cartons
- 7 Kyodo Logistics Co., Ltd. / Tokyo Metropolitan Logistics Center — Transportation, packaging, storage, assembly
- 8 Sagamihara Plant — Manufacturing of laminated tubes
- 9 Odawara Plant — Manufacturing of laminated tubes
- 10 Kyodo Printing Nishinohon Co., Ltd. Nagoya Card Center — Manufacturing and issuance of cards, BPO
- 11 Kyodo Printing Nishinohon Co., Ltd.
- 12 Kyodo Printing Nishinohon Co., Ltd. Kyoto Plant — Business forms, data printing, BPO
- 13 Wakayama Plant — Manufacturing of laminated tubes
- 14 Kyodo Printing Trading (Shanghai) Co., Ltd.(KYODOPRINTING (SHANGHAI) CO. LTD.) — Sales and import/export of functional packaging materials
- 15 KYODO PRINTING (VIETNAM) CO. LTD. — Manufacturing of laminated tubes
- 16 PT. Arisu Graphic Prima Surabaya — Manufacturing of laminated tubes, etc.
- 17 PT. Arisu Graphic Prima Karawang — Manufacturing of laminated tubes

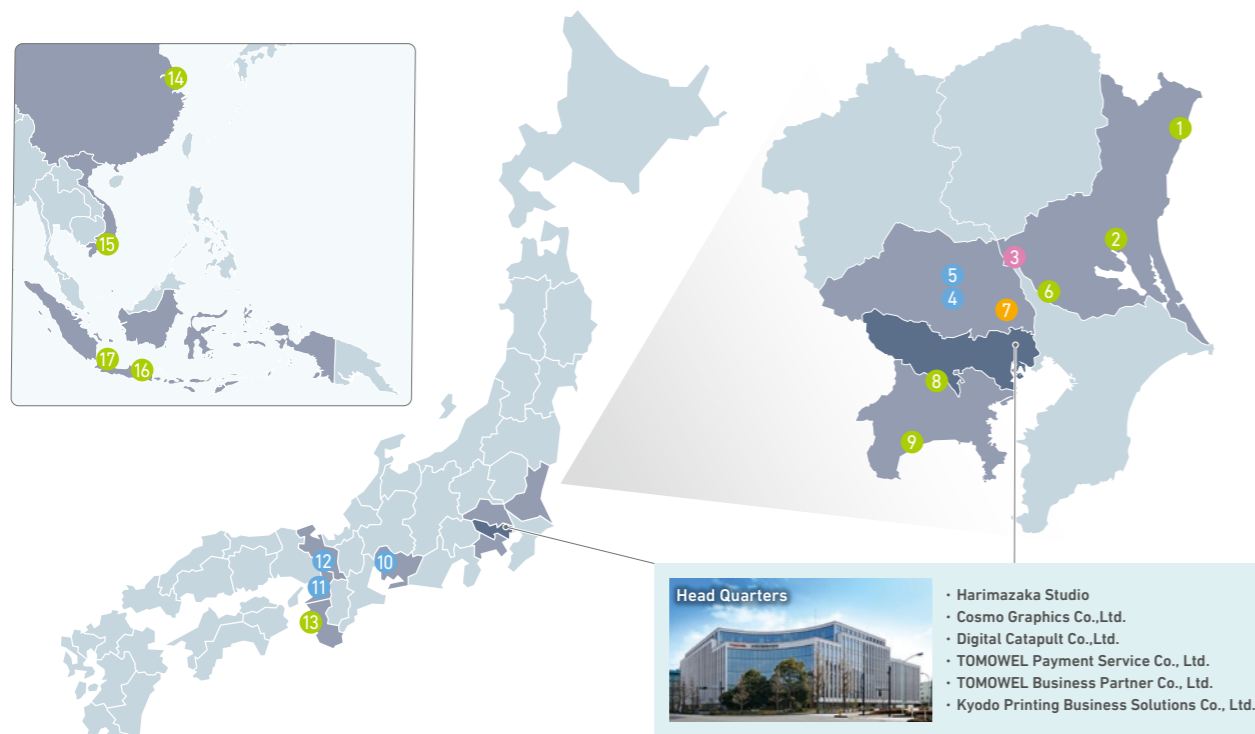

## Manufacturing sites

[ Japan ]

- |  |  |
|--|--|
| <p><b>Kyodo Printing Media Products Co., Ltd. Goka Plant</b><br/>7514 Motokurihashi, Gokamachi, Sashima-gun, Ibaraki</p> <p><b>Cosmo Graphics Co., Ltd.</b><br/>4-14-12 Koishikawa, Bunkyo-ku, Tokyo</p> <p><b>Tsurugashima Plant</b><br/>6-2-12 Fujimi, Tsurugashima-shi, Saitama</p> <p><b>Kawajima Solution Center</b><br/>6-13-2 Hachiman, Kawashimamachi, Hiki-gun, Saitama</p> <p><b>Kyodo Printing Nishinohon Co., Ltd. Kyoto Plant</b><br/>2-1-204 Sakae, Kumiyama-cho, Kuze-gun, Kyoto</p> <p><b>Kyodo Printing Nishinohon Co., Ltd. Nagoya Card Center</b><br/>3-27-24 Biwajima, Nishi-ku, Nagoya-shi, Aichi</p> | <p><b>Moriya Plant/Kyodo NPI Package Co., Ltd.</b><br/>1932 Tatsuzawa, Moriya-shi, Ibaraki</p> <p><b>Odawara Plant</b><br/>288 Takada, Odawara-shi, Kanagawa</p> <p><b>Sagamihara Plant</b><br/>4-1 Oyama-cho, Midori-ku, Sagamihara-shi, Kanagawa</p> <p><b>Wakayama Plant</b><br/>560-2 Kumai, Aridagawa-cho, Arida-gun, Wakayama</p> <p><b>Joban Kyodo Printing Co., Ltd.</b><br/>1564 Isohara, Isohara-cho, Kitaibaraki-shi, Ibaraki</p> <p><b>Kyodo Blow Bottle Co., Ltd.</b><br/>2221 Kamitamari, Omitama-shi, Ibaraki</p> |
|--|--|

[ International ]

- |  |   |
|--|---|
| <p><b>KYODO PRINTING (VIETNAM) CO. LTD.</b><br/>Road 13, Long Binh (Amata) Industrial Park,<br/>Long Binh Ward, Dong Nai Province, Vietnam</p> | <p><b>PT. Arisu Graphic Prima</b><br/>(Surabaya)<br/>Jl. Rungkut Industri VIII / No.18 Surabaya 60291, Indonesia<br/><br/>(Karawang)<br/>Jl. Industri III / MM-38, Kawasan Industri KIIC, Karawang 41361, Indonesia</p> |
|--|---|

## Group companies

- |  |   |   |
|--|---|---|
| <p>Cosmo Graphic Co., Ltd.</p> <p>Kyodo Printing Media Products Co., Ltd.</p> <p>Digital Catapult Co.,Ltd.</p> <p>Kyodo Printing Nishinohon Co., Ltd.</p> <p>TOMOWEL Payment Service Co., Ltd.</p> <p>Joban Kyodo Printing Co., Ltd.</p> | <p>Kyodo NPI Package Co., Ltd.</p> <p>Kyodo Blow Bottle Co., Ltd.</p> <p>Kyodo Logistics Co., Ltd.</p> <p>TOMOWEL Business Partner Co., Ltd.</p> <p>Kyodo Printing Business Solutions Co., Ltd.</p> | <p>[ Overseas subsidiaries ]</p> <p>Kyodo Printing (Shanghai) Co., Ltd.</p> <p>KYODO PRINTING (VIETNAM) CO. LTD.</p> <p>PT. Arisu Graphic Prima</p> |
|--|---|---|

We're sharing information about TOMOWEL Kyodo Printing's products and services, as well as event updates, on SNS!

Wide range of content available, including videos introducing our Group's products and services, employee interviews and branding videos!

[Official YouTube Channel](#) ▶▶▶

In addition to news releases about our Group, we also share event information, investor relations information and internal event reports not included in our releases.

Account name:  
TOMOWEL Kyodo Printing(Official)

Username:  
@TOMOWEL

[Official X](#) ▶▶▶

For other information not covered in our company profile, please visit our corporate website.

(TOMOWEL Kyodo Printing Corporate Website) <https://www.kyodoprinting.co.jp/> ▶▶▶